

PROJECT: V:\Project Files\2020 - Abbott Street ATC\5 - Design\CAD\2020 - Abbott St\_50% Design\_Rose-Museum\_Sep1-21.dwg  
PLT DATE: 9/3/2021 8:03 AM  
PLOTTER: Brixton Tech

These Design Documents are prepared solely for the use by the party with whom the Design Professional has entered into a contract, and there are no representations of any kind made by the Design Professional to any party with whom the Design Professional has not entered into contract.

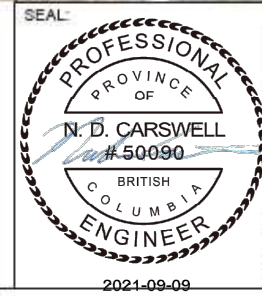
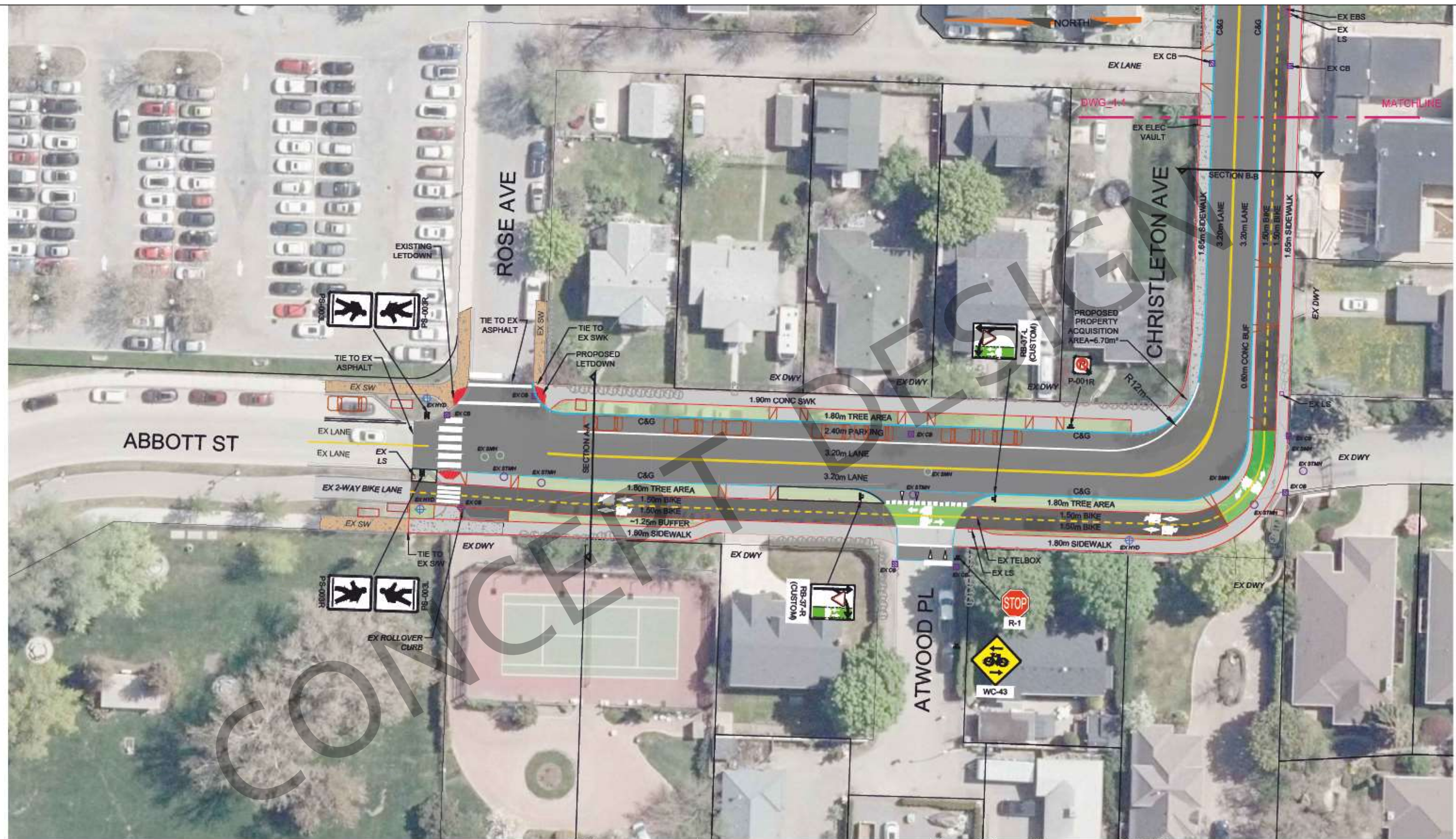

REVISIONS	
0	
1	
2	
3	
4	
5	
6	
7	
8	

DESIGNED:	DRAWN:	CHECKED:	APRVD:
BAS	BAS	NC	NC
DESIGN VEHICLE:		DESIGN SPEED:	
MSU / FIRE TRUCK		30/40 km/hr	
PROJECT NO:		DRAWING NO:	
2920.B01		2920_DWG 1.0	
DATE:		REVISION:	
2021-09-07		0	

TITLE:

ABBOTT ST ATC  
ULTIMATE CONCEPT  
ROSE AVE TO CHRISTLETON AVE

#8, 2483 - Main Street  
West Kelowna, BC V4T 2E8  
T. 778.313.1014  
www.wattconsultinggroup.com



PROJECT: V:\Project Files\2020 - Abbott St - Design\CAD\2020 - Abbott St - Design - Main\DWG\_1.0.dwg  
PLT DATE: 9/2/2021 8:05 AM  
PLT BY: J. B. Smith



BUFFER MATERIAL LEGEND	
	20 GAL PLANTER BOX (1.22m x 0.51m)
	BULLNOSE CONC BARRIER (0.91m x 0.36m)
	CONCRETE BARRIER (3.05m x 0.36m)
	FLEXIBLE DELINEATOR POST

- GENERAL NOTES (QUICK BUILD)
- REPLACE CB LIDS WITH BIKE FRIENDLY OPTION WHERE NECESSARY
  - TRIM TREES WITH OVERHANGING BRANCHES WHERE NECESSARY.



REVISIONS	
0	
1	
2	
3	
4	
5	
6	
7	
8	

DESIGNED:	BAS	DRAWN:	BAS	CHECKED:	NC	APRVD:	NC
DESIGN VEHICLE:	MSU / FIRE TRUCK			DESIGN SPEED:	30/40 km/hr		
PROJECT NO:	2920.B01			DRAWING NO:	2920_DWG 1.1		
DATE:	2021-09-07			REVISION:	0		

TITLE:

**ABBOTT ST ATC**  
**ULTIMATE CONCEPT**  
**ROSE AVE TO CHRISTLETON AVE**

**WATT**  
Consulting Group

#8, 2483 - Main Street  
West Kelowna, BC V4T 2E8  
T. 778.313.1014  
www.wattconsultinggroup.com



PROJECT: V:\Project Files\2020 - Abbott Street ATC\5 - Design\CAD\2020 - Abbott St\_50% Design\Rose-Museum\_Sep1-21.dwg  
PLT DATE: 9/23/2021 9:08 AM  
PLT BY: N.D. CARSWELL

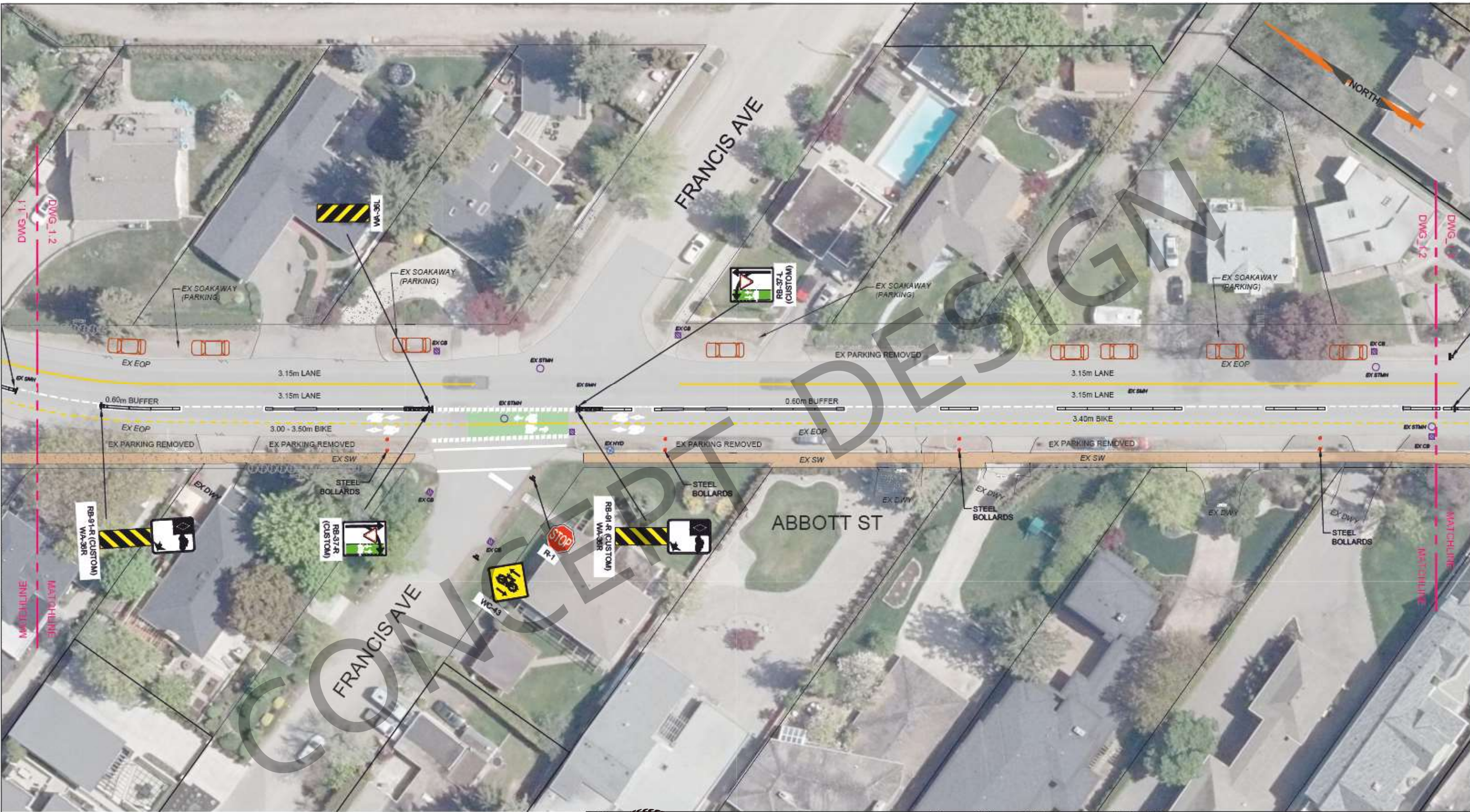

#### BUFFER MATERIAL LEGEND

- 20 GAL PLANTER BOX (1.22m x 0.51m)
- BULLNOSE CONC BARRIER (0.91m x 0.36m)
- CONCRETE BARRIER (3.05m x 0.36m)
- FLEXIBLE DELINEATOR POST

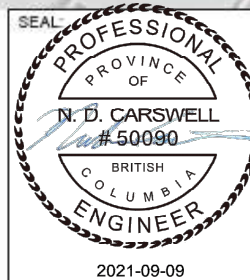

REVISIONS	
0	
1	
2	
3	
4	
5	
6	
7	
8	

DESIGNED: BAS			
DRAWN: BAS			
CHECKED: NC			
APRVD: NC			
DESIGN VEHICLE: MSU / FIRE TRUCK		DESIGN SPEED: 30/40 km/hr	
PROJECT NO: 2920.B01		DRAWING NO: 2920_DWG 1.2	
DATE: 2021-09-07		REVISION: 0	

TITLE: ABBOTT ST ATC  
ULTIMATE CONCEPT  
ROSE AVE TO CHRISTLETON AVE

**WATT**  
Consulting Group

#8, 2483 - Main Street  
West Kelowna, BC V4T 2E8  
T. 778.313.1014  
www.wattconsultinggroup.com







**BUFFER MATERIAL LEGEND**

 20 GAL PLANTER BOX (1.22m x 0.51m)

 BULLNOSE CONC BARRIER (0.91m x 0.36m)

 CONCRETE BARRIER (3.05m x 0.36m)

 FI EXIBI F DEI INFATOR POST







REVISIONS		
0	---	---
1		
2		
3		
4		
5		
6		
7		
8		

			
DESIGNED: BAS	DRAWN: BAS	CHECKED: NC	APRVD: NC
DESIGN VEHICLE: MSU / FIRE TRUCK		DESIGN SPEED: 30/40 km/hr	
PROJECT NO: 2920.B01		DRAWING NO: 2920_DWG 1.3	
DATE: 2021-09-07		REVISION: 0	

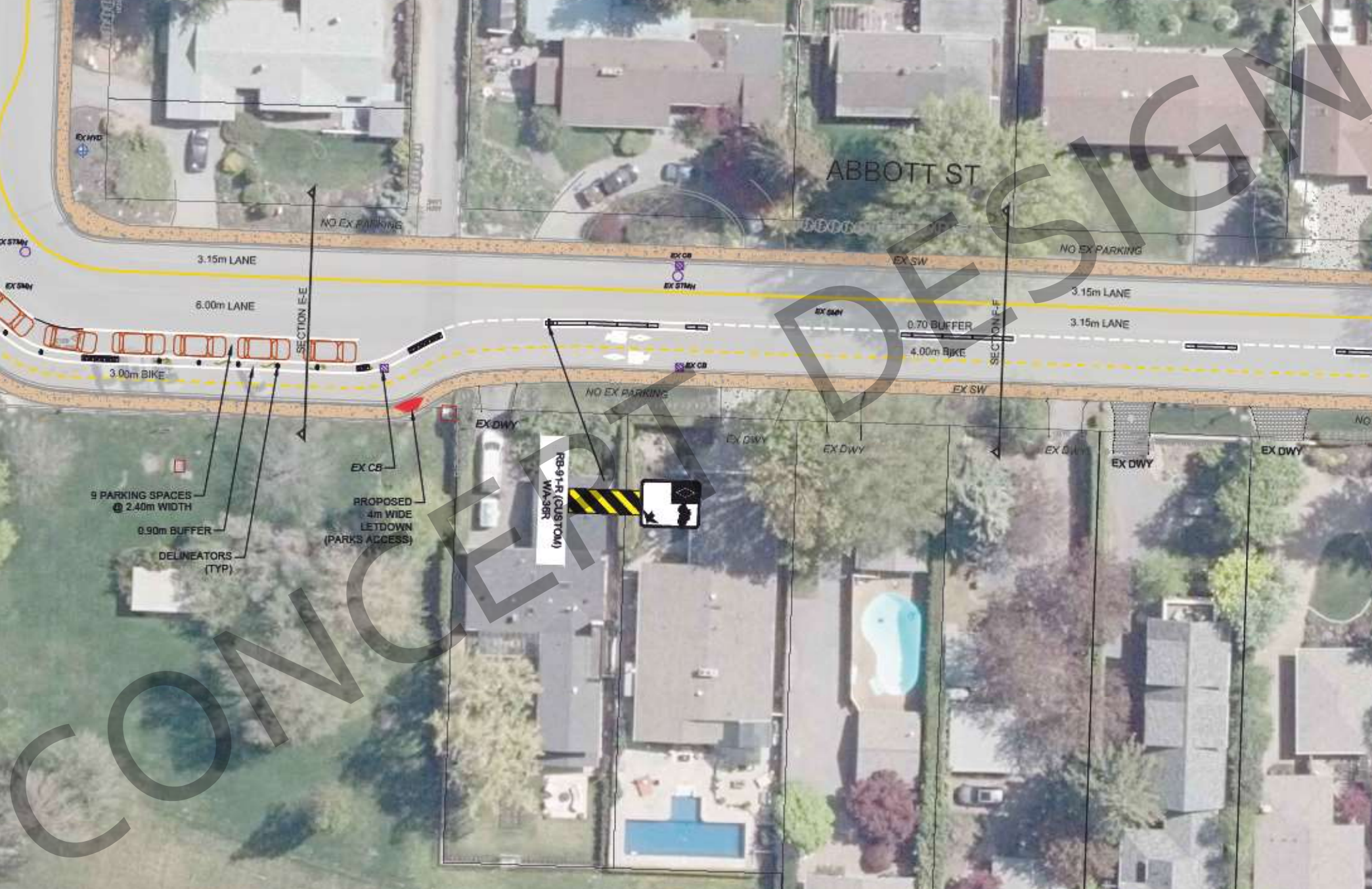
TITLE:	<p><b>ABBOTT ST ATC</b>  <b>ULTIMATE CONCEPT</b>  <b>ROSE AVE TO CHRISTLETON AVE</b></p>	
	<p><b>#8, 2483 - Main Street</b>  <b>West Kelowna, BC V4T 2E8</b>  <b>T. 778.313.1014</b>  <b><a href="http://www.wattconsultinggroup.com">www.wattconsultinggroup.com</a></b></p>	





-  20 GAL PLANTER BOX (1.22m x 0.51m)
-  BULLNOSE CONC BARRIER (0.91m x 0.36m)
-  CONCRETE BARRIER (3.05m x 0.36m)
-  FLEXIBLE DELINEATOR POST



REVISIONS		
0	----	----
1		
2		
3		
4		
5		
6		
7		
8		

			
DESIGNED: <b>BAS</b>	DRAWN: <b>BAS</b>	CHECKED: <b>NC</b>	APRVD: <b>NC</b>
DESIGN VEHICLE: <b>MSU / FIRE TRUCK</b>		DESIGN SPEED: <b>30/40 km/hr</b>	
PROJECT NO: <b>2920.B01</b>		DRAWING NO: <b>2920_DWG 1.4</b>	
DATE: <b>2021-09-07</b>		REVISION: <b>0</b>	

TITLE: ABBOTT ST ATC  
ULTIMATE CONCEPT  
ROSE AVE TO CHRISTLETON AVE

 #8, 2483 - Main Street  
West Kelowna, BC V4T 2E8  
T. 778.313.1014  
[www.wattconsultinggroup.com](http://www.wattconsultinggroup.com)



REVISIONS		
0	—	—
1		
2		
3		
4		
5		
6		
7		
8		

			
DESIGNED: BAS	DRAWN: BAS	CHECKED: NC	APRVD: NC
DESIGN VEHICLE: MSU / FIRE TRUCK		DESIGN SPEED: 30/40 km/hr	
PROJECT NO: 2920.B01		DRAWING NO: 2920_DWG 1.5	
DATE: 2021-09-07		REVISION: 0	

TITLE:	<p>ABBOTT ST ATC          ULTIMATE CONCEPT          ROSE AVE TO CHRISTLETON AVE</p>
	<p>#8, 2483 - Main Street          West Kelowna, BC V4T 2E8          T. 778.313.1014  <a href="http://www.wattconsultinggroup.com">www.wattconsultinggroup.com</a></p>



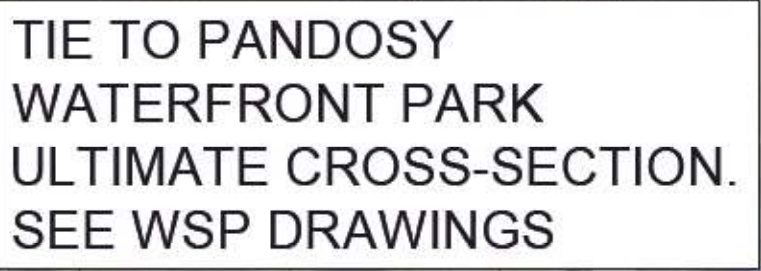

REVISIONS		
0	---	---
1		
2		
3		
4		
5		
6		
7		
8		

			
DESIGNED: <b>BAS</b>	DRAWN: <b>BAS</b>	CHECKED: <b>NC</b>	APRVD: <b>NC</b>
DESIGN VEHICLE: <b>MSU / FIRE TRUCK</b>		DESIGN SPEED: <b>30/40 km/hr</b>	
PROJECT NO: <b>2920.B01</b>		DRAWING NO: <b>2920_DWG 1.6</b>	
DATE: <b>2021-09-07</b>		REVISION: <b>0</b>	

TITLE: **ABBOTT ST ATC  
ULTIMATE CONCEPT  
ROSE AVE TO CHRISTLETON AVE**

 **WATT**  
Consulting Group

#8, 2483 - Main Street  
West Kelowna, BC V4T 2E8  
T. 778.313.1014  
[www.wattconsultinggroup.com](http://www.wattconsultinggroup.com)